

PRESENTATIONS FOR WEST AREA PLANNING COMMITTEE - TUESDAY 12 AUGUST 2014

Agenda No Item

3. Bullington Arms, 162 Cowley Road: 14/01296/FUL
4. 244 Abingdon Road: 14/01890/FUL
5. Walton Cafe, 67 Walton Street: 14/01642/FUL
6. 12 - 15 Bath Street: 14/01272/FUL



INVESTORS
IN PEOPLE



Welcome to the West Area Planning Committee

- This planning committee meeting is held in public, but it is not a public meeting.
- There will be opportunity for the public to address the committee on each application.
- If you wish to speak for or against a planning application, you will need to have either requested it in advance, or fill out and hand in one of the available speaker forms.
- Information on meeting protocol and conduct at committee is set out in the Code of Practice.
- You can find a copy of the Code of Practice in the committee agenda, just before the first planning application report.

www.oxford.gov.uk



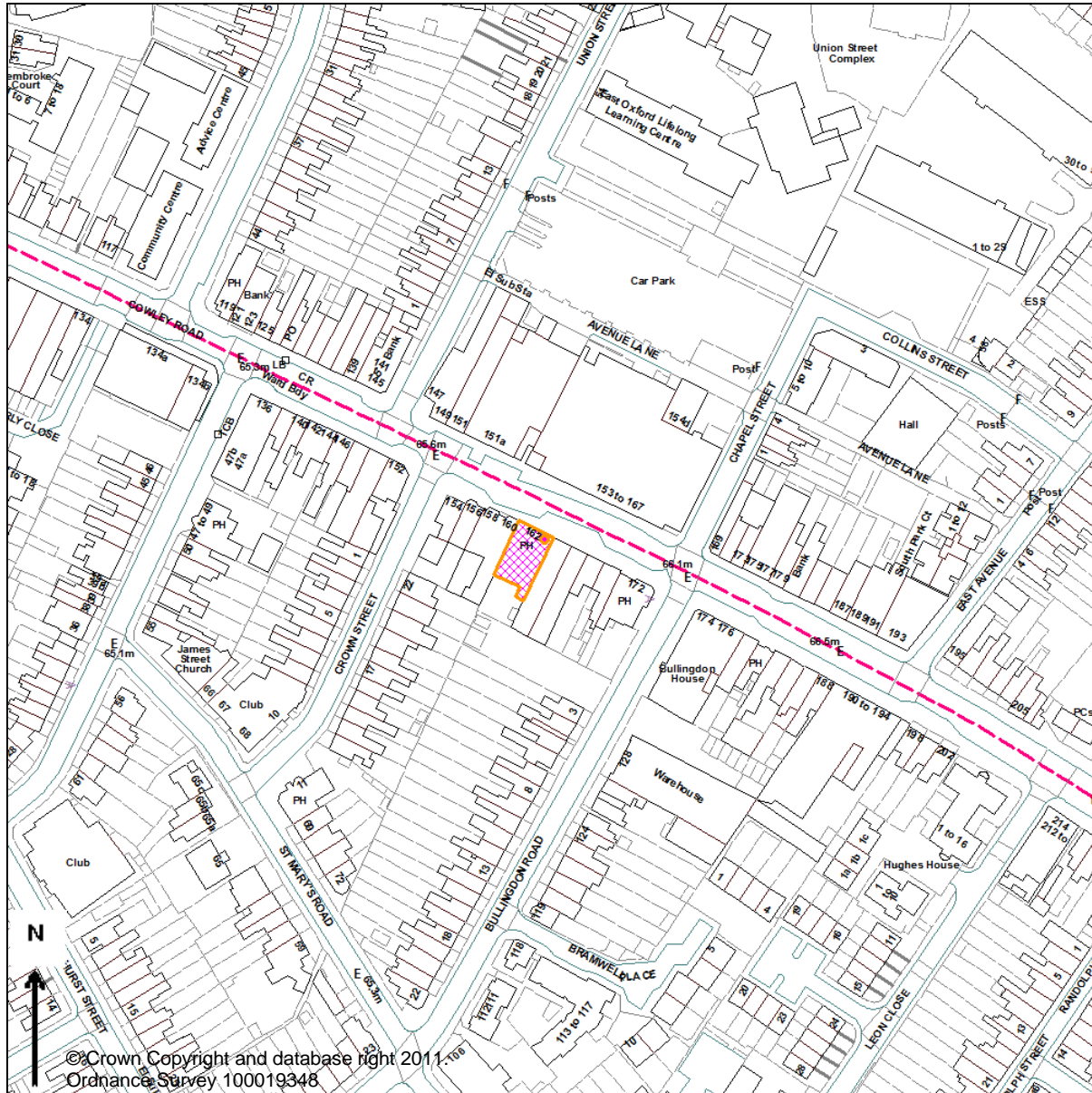

Site Location Plan



We Buy GOLD
Any Condition

WESTERN
MONEY TRANSFER

World & Reserve money exchange from 1988

BEET ROOT
Deposits in the Greater London
The new Best Coffee
Freshly Squeezed Juices
The new one liter pack
Daily vitamins and more
Healthy Tasty smoothies
Aromatic Organic Shampoos
Price 99p 1 liter
Must use with friends &
Family as our mission
is to provide quality
of the products of Calce
PICKLES
NATURAL, ETHICAL & DELICIOUS

SAY BALLS
TO BEING
SKINT.

NOW WE'RE
STRONGER

SAY BALLS
TO BEING
SKINT.

ω

ART BAR
DAYS: @ BACKROOM
HAVEN CLUB £8 ADV
£10 DOOR
DAYS: @ BACKROOM
BILLINGDON JAZZ NIGHT
FREE ENTRY FROM 21.30
WEDNESDAYS: @ FRONT BAR
ACUSTIC LIVE MUSIC
FREE ENTRY
COCKTAILS, NICKER
BEERS & WINE

Existing shop front



4

Existing shop front

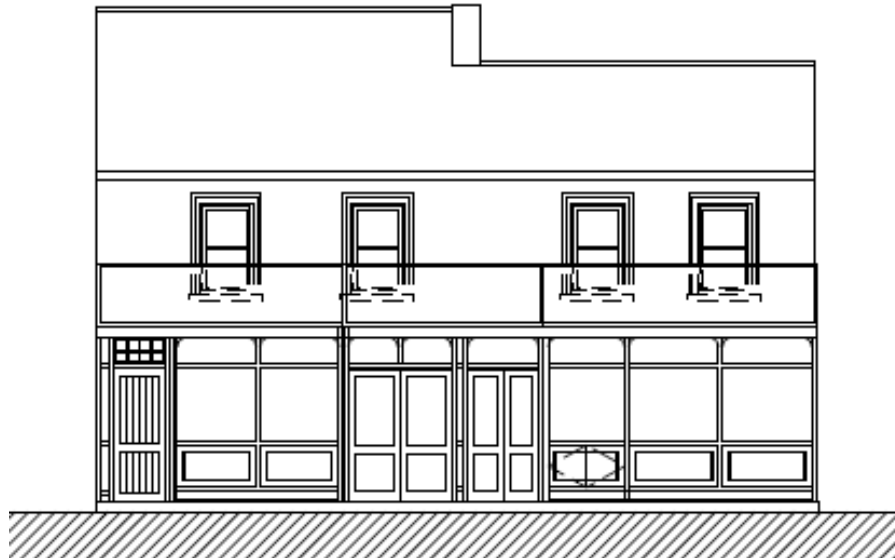

Existing front elevation

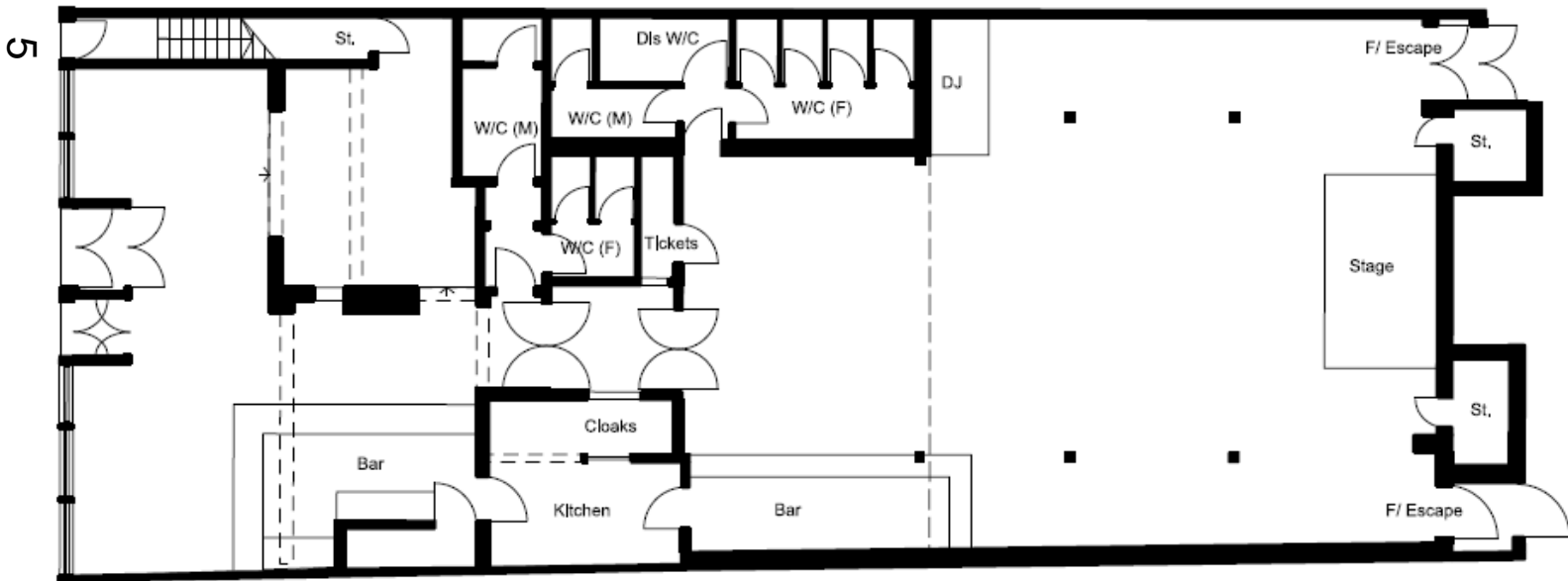

Existing ground floor plan

Proposed front elevation

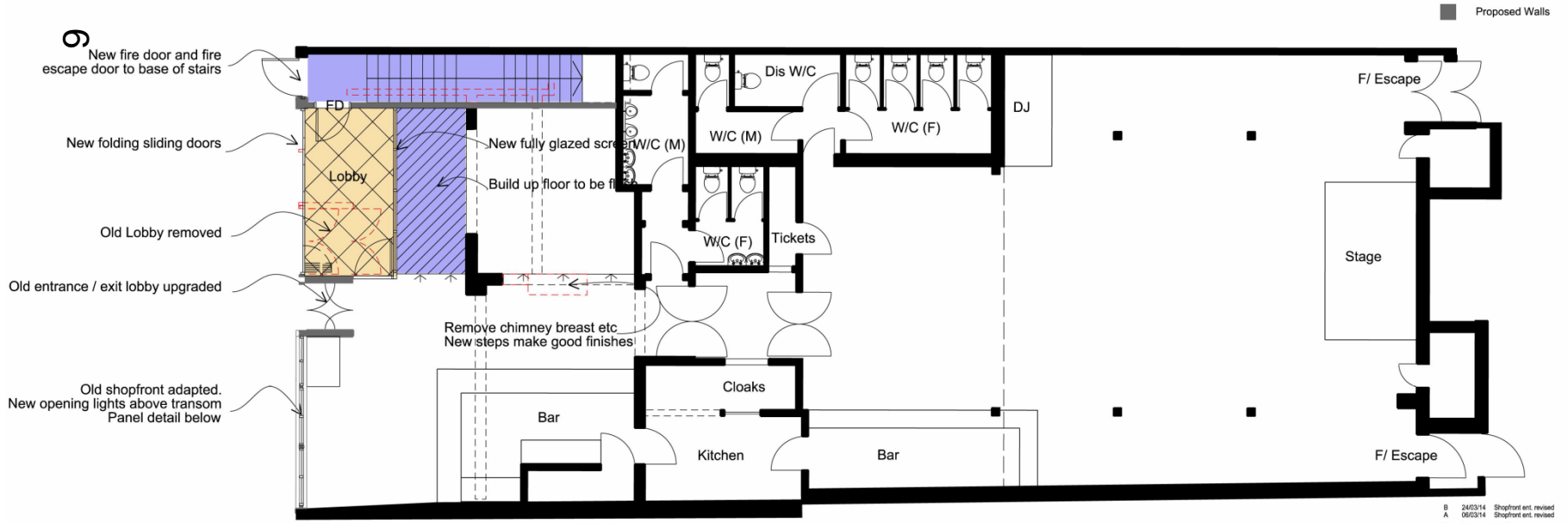

Proposed ground floor

B 24/03/14 Shopfront ext. revised
 A 06/02/14 Shopfront ext. revised
 Rev Date Revision

NO PARKING
IN FRONT OF
GARAGE DOORS

Rear elevation from rear car park

CHILTON WASTE
PAPER/CARDBOARD

www.chiltonwasteservices.co.uk
01235 831 913

Step up. No roof terrace beyond this point and location of screening



Roof area to be used as terrace

Step up. No roof terrace beyond this point
and location of screening

6

Roof area to be used as terrace





Window replaced with sliding patio doors



Rear elevation and roof area to be used as terrace

Window replaced
with sliding patio
doors

Window replaced with
window and fire door



Rear elevation and roof area to be used as terrace

Existing first floor rear elevation

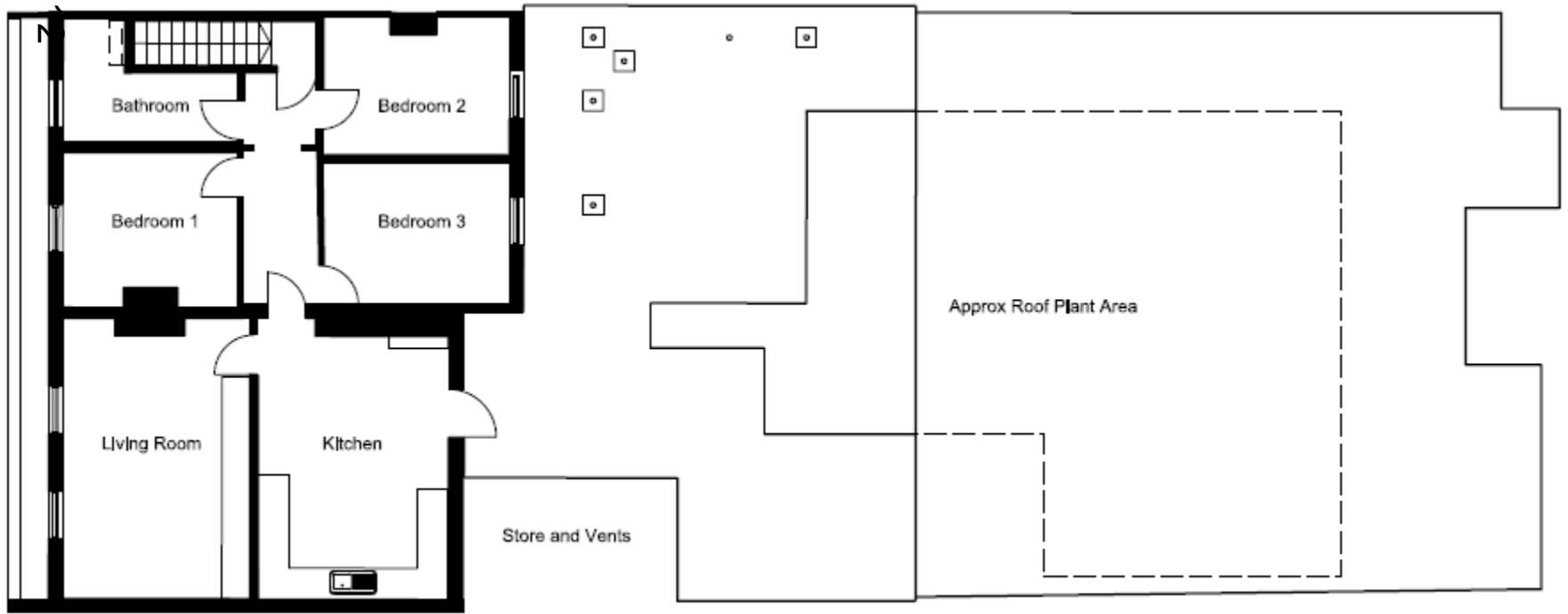
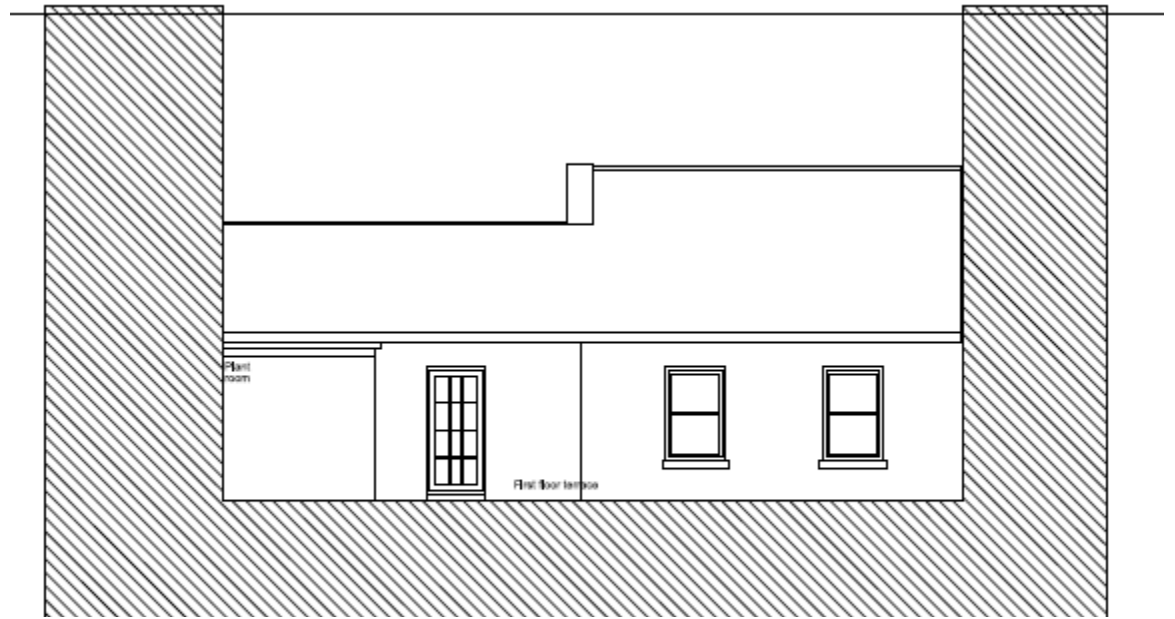

Existing first floor plan

Proposed first floor rear elevation

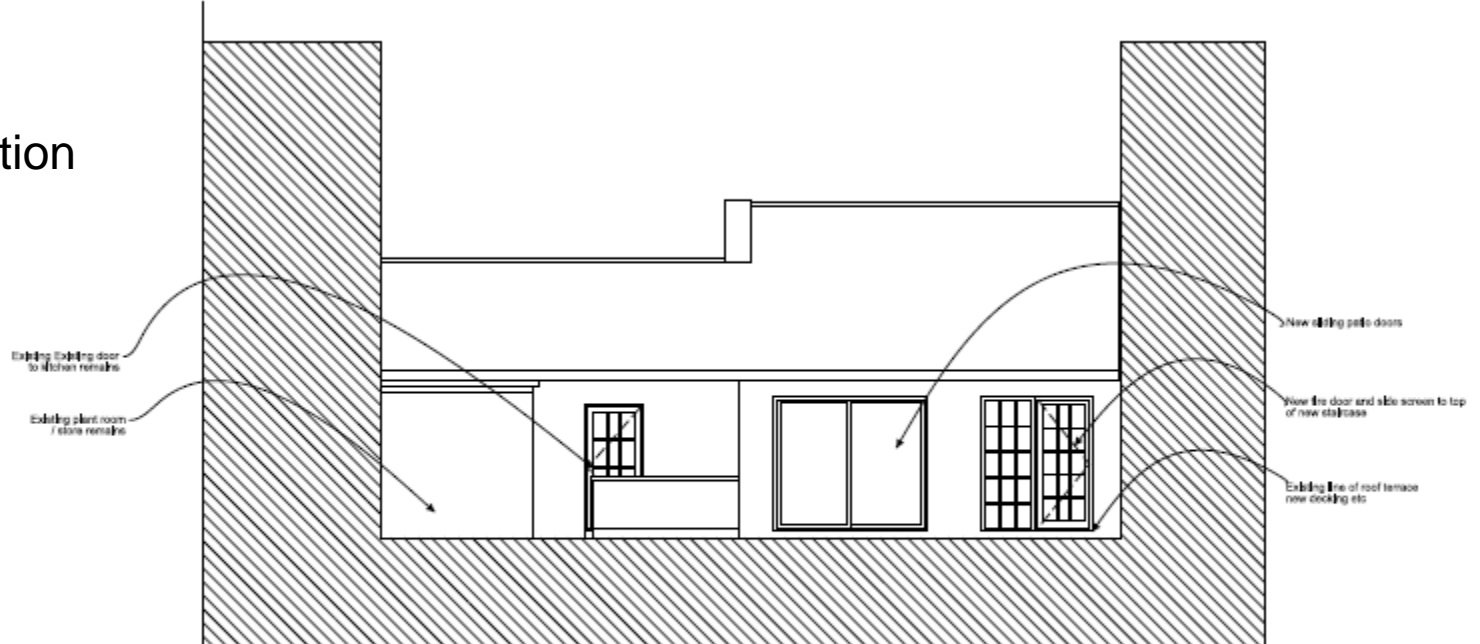

13

Structural alterations to accommodate new fire escape stair from roof terrace to cowley road. 280 going max 170 rise landing half way etc

Strengthen existing flat roof for pedestrian use ensure acoustic treatment replaced. New roof covering adapt and re route svp's and extract ductwork from toilets below

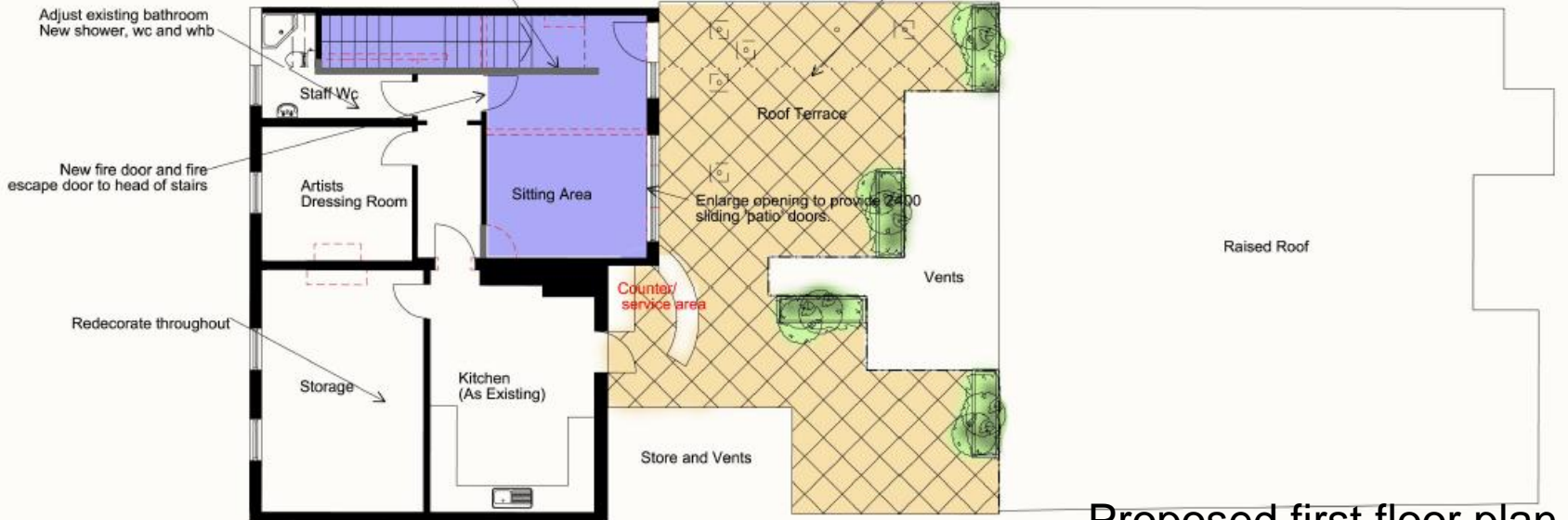

Proposed first floor plan

Welcome to the West Area Planning Committee

- This planning committee meeting is held in public, but it is not a public meeting.
- There will be opportunity for the public to address the committee on each application.
- ¹⁴If you wish to speak for or against a planning application, you will need to have either requested it in advance, or fill out and hand in one of the available speaker forms.
- Information on meeting protocol and conduct at committee is set out in the Code of Practice.
- You can find a copy of the Code of Practice in the committee agenda, just before the first planning application report.



Site Plan

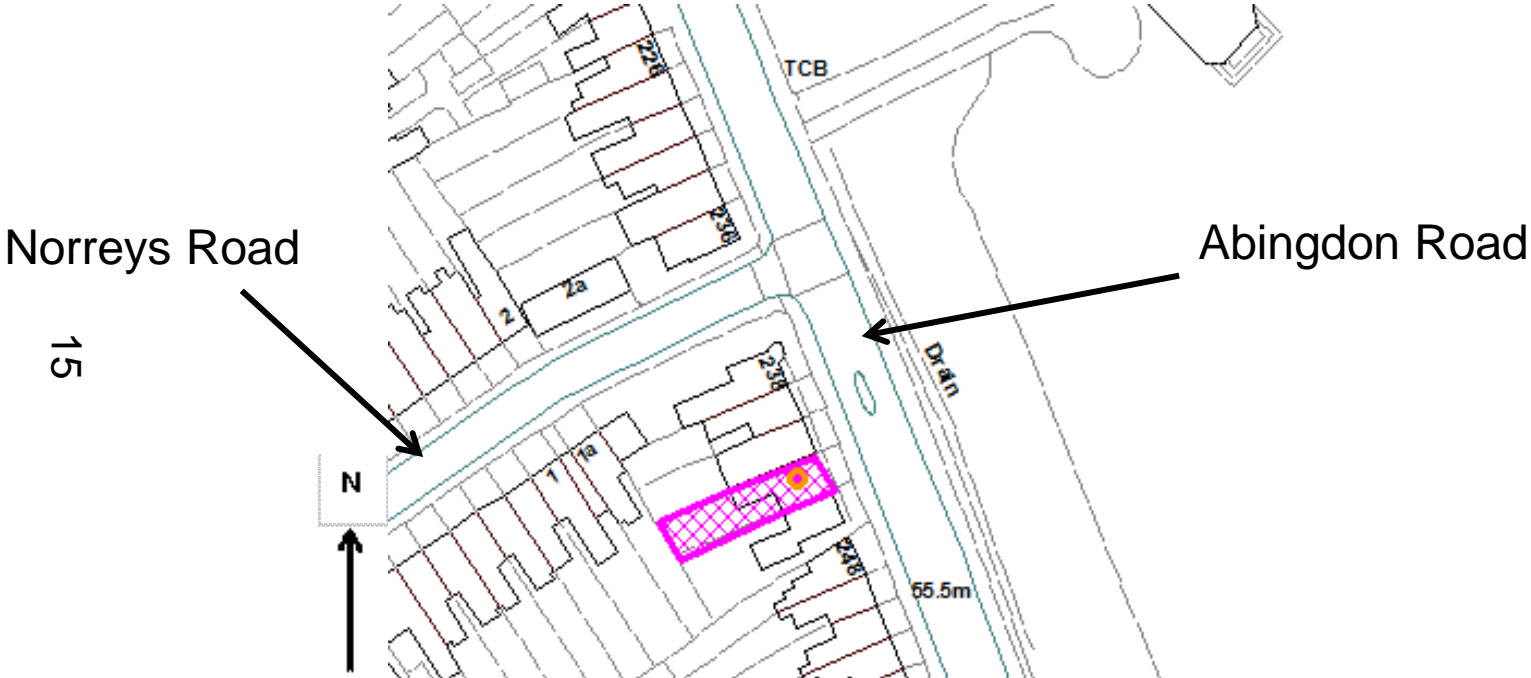

© Crown Copyright and database right 2011.
Ordnance Survey 100019348

Proposed Plans



Proposed Rear

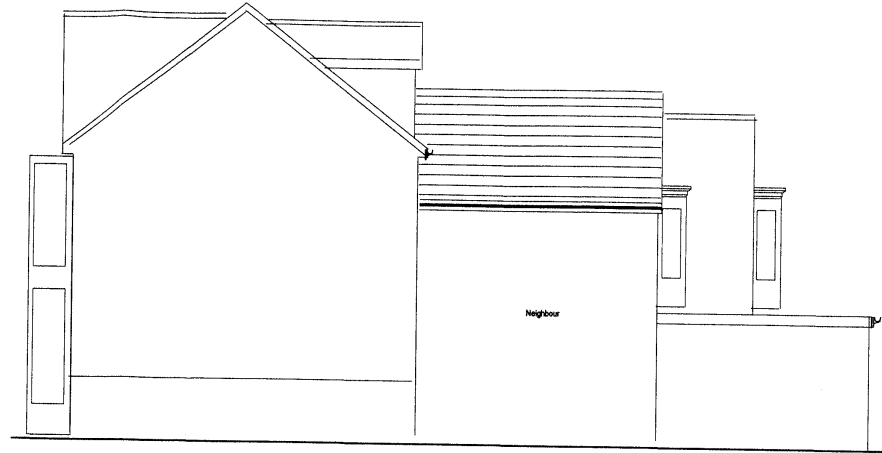

Proposed Rear

16

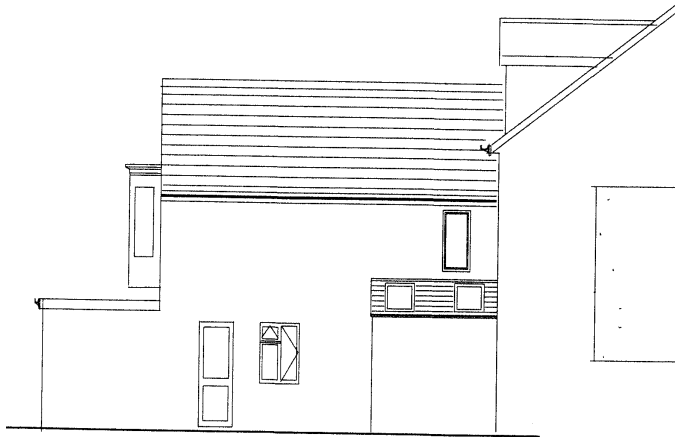

Proposed Side

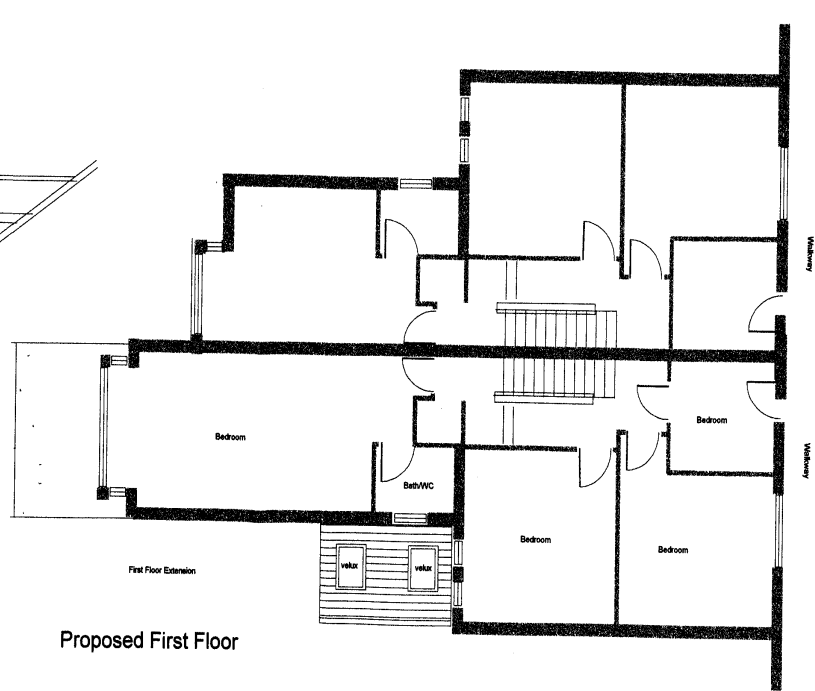

Proposed First Floor

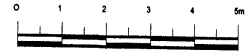

Project	244 Abingdon Road Oxford
For	Proposed 1st Floor Rear Extension
Drawn	Building Design (Services & Management) 44 Campion Road Abingdon OX14 3TQ Tel: 01235 526676 Mob: 07881 408836
	1 : 100
Drwg No:	2115/Prop All



Rear of 242 Abingdon Road

17



18



19

Rear of 3m single storey extension built under 'Permitted Development'



FOR QUICKER AND E
AND E
Apply HUNTER SILICONE LUBRICANT

20



Rear of 246 Abingdon Road

21

Welcome to the West Area Planning Committee

- This planning committee meeting is held in public, but it is not a public meeting.
- There will be opportunity for the public to address the committee on each application.
- ²² If you wish to speak for or against a planning application, you will need to have either requested it in advance, or fill out and hand in one of the available speaker forms.
- Information on meeting protocol and conduct at committee is set out in the Code of Practice.
- You can find a copy of the Code of Practice in the committee agenda, just before the first planning application report.



Front Elevation of Building from Walton Street



24

View from Rear Garden of Application Building



View of the Rear of the Wider Terrace of Houses from Health Centre Parking Court

26





2
NO PARKING
GARAGE IN
CONSTANT USE
THANK YOU

3

4



Existing Floor Plans

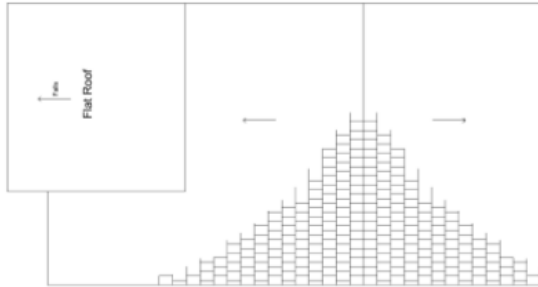

1.0 Existing Roof plan

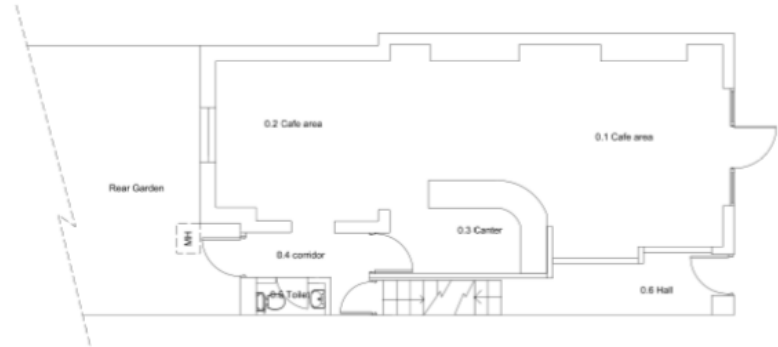

1.1 Existing Ground Floor Plan



Proposed Elevations



0.1 Proposed East Elevation

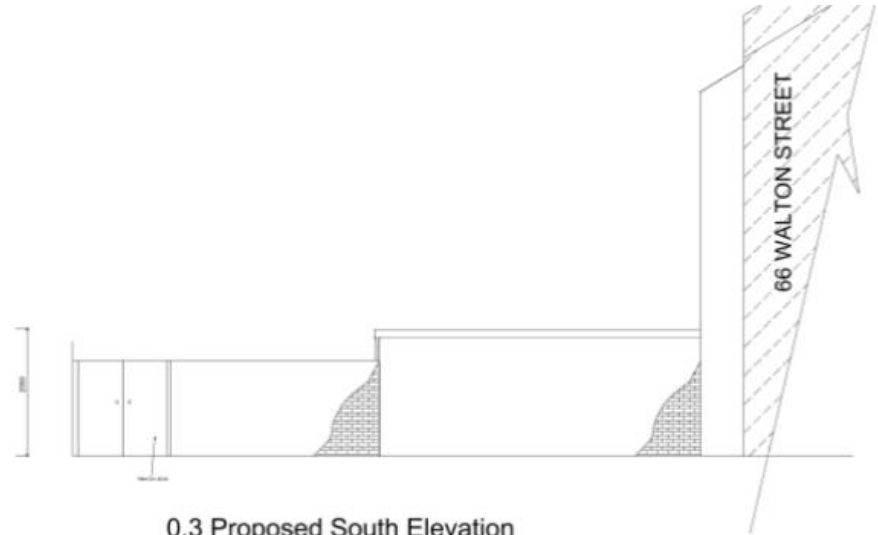

0.3 Proposed South Elevation

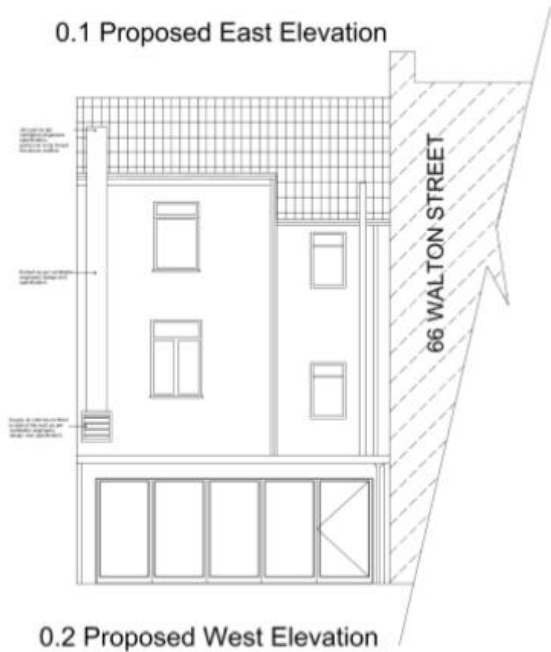

0.2 Proposed West Elevation

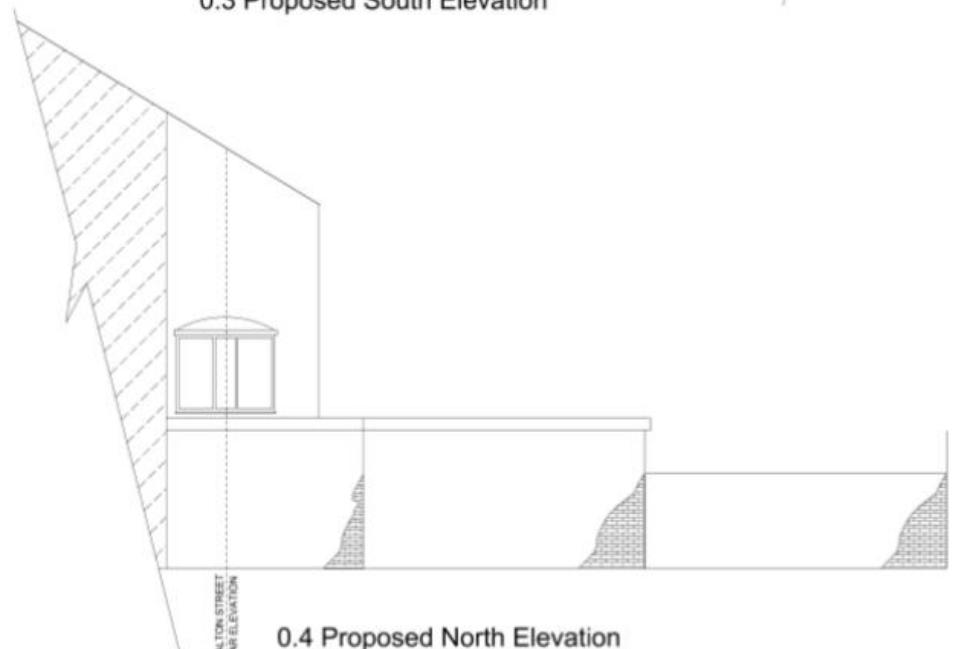

0.4 Proposed North Elevation

Welcome to the West Area Planning Committee

- This planning committee meeting is held in public, but it is not a public meeting.
- There will be opportunity for the public to address the committee on each application.
- If you wish to speak for or against a planning application, you will need to have either requested it in advance, or fill out and hand in one of the available speaker forms.
- Information on meeting protocol and conduct at committee is set out in the Code of Practice.
- You can find a copy of the Code of Practice in the committee agenda, just before the first planning application report.



Site Plan

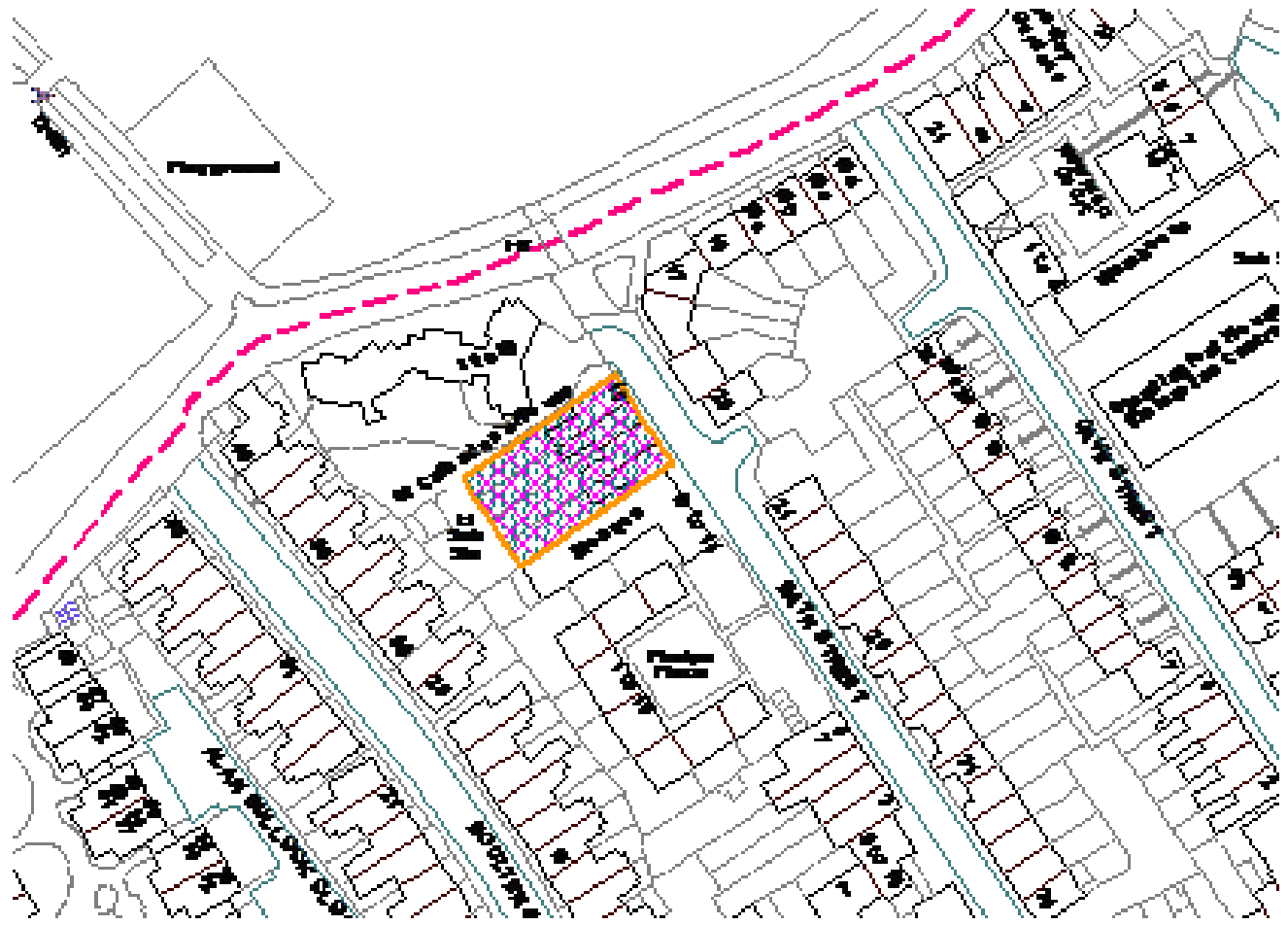

Front Elevation



Rear of 12-13 Bath Street

34



Rear of 14 & 15 Bath Street



View of rear gardens



Existing Ground Floor Plans

37

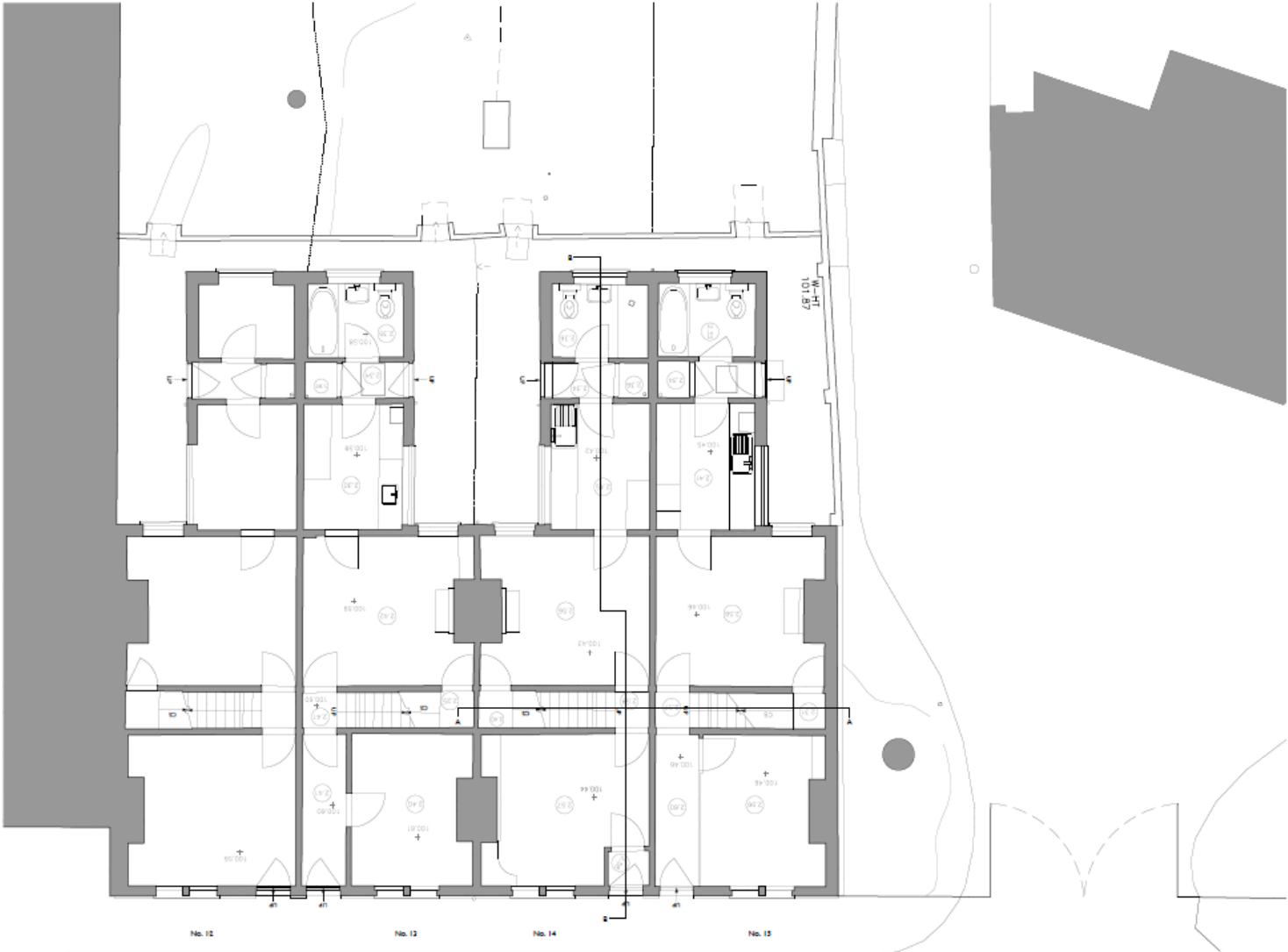

Existing First floor plans

38

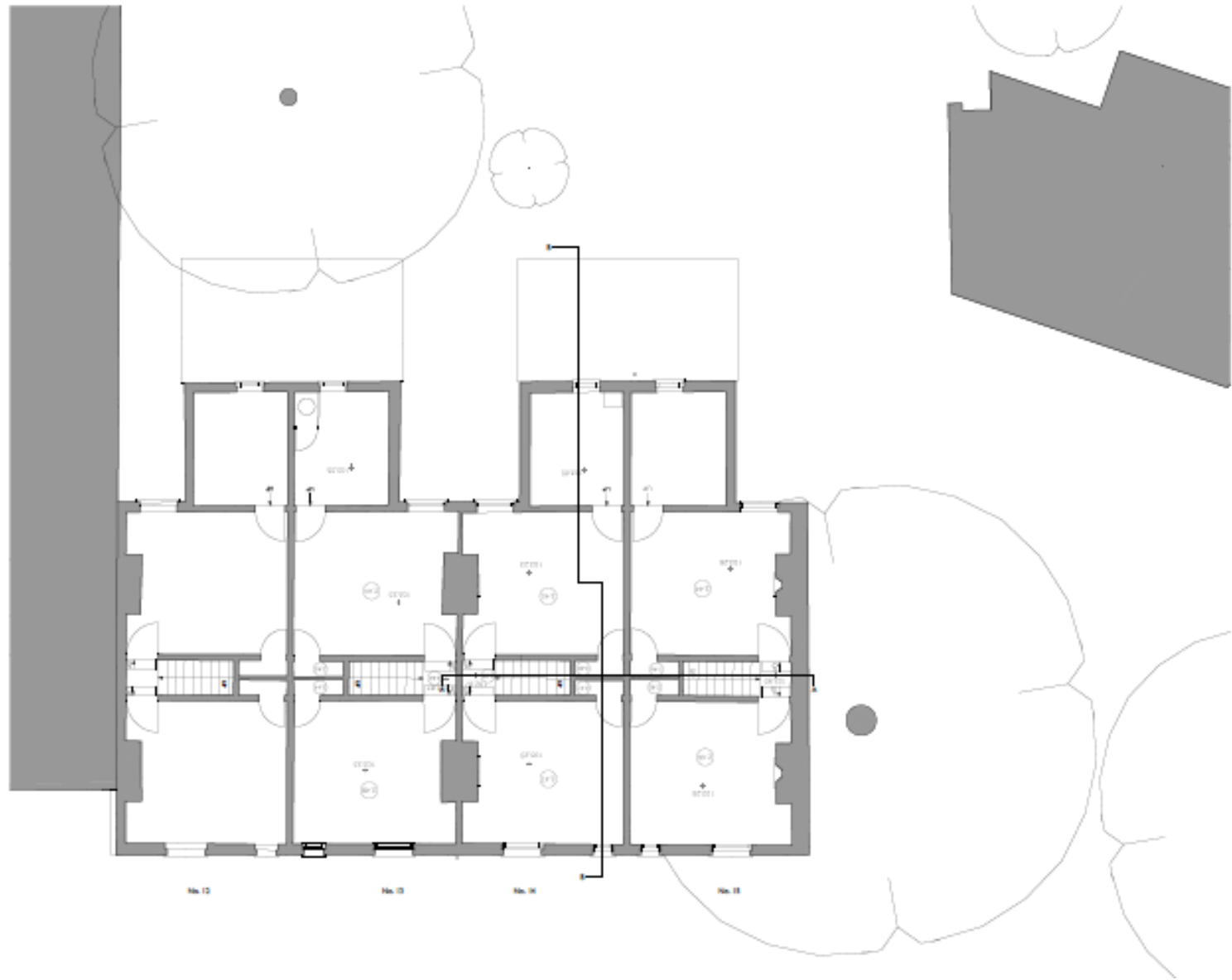

Existing Front Elevation



1 NORTH EAST FRONT ELEVATION AS EXISTING
130 1:50@A1

Existing Front Elevations

40

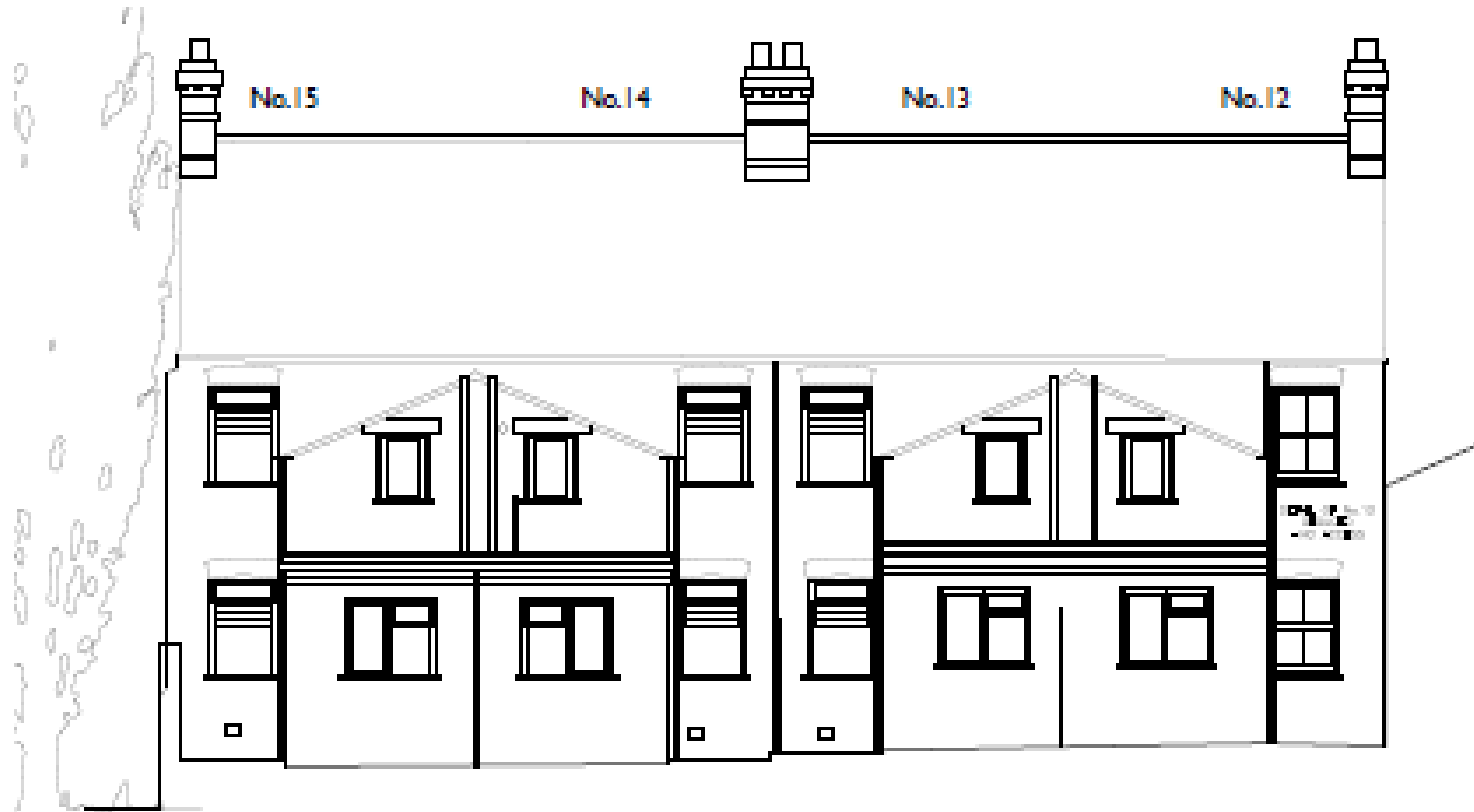

Existing Side Elevations

41

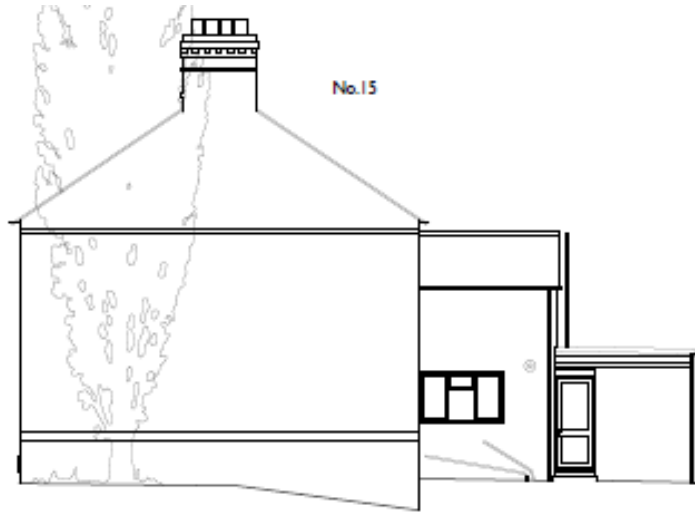

RTH WEST SIDE ELEVATION AS EXISTING
@A1

From St Catherine's House

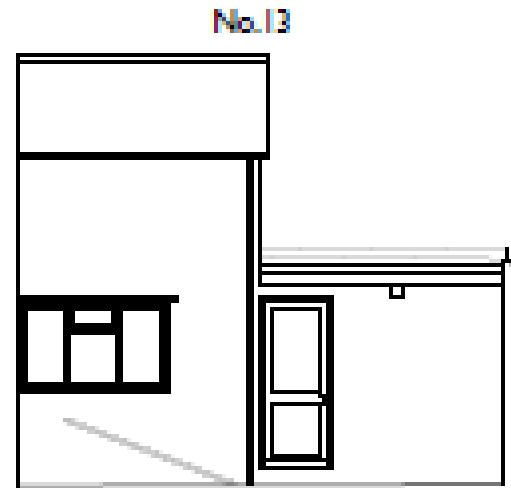

From Bath Street Mosque

Proposed Ground Floor Plans

42

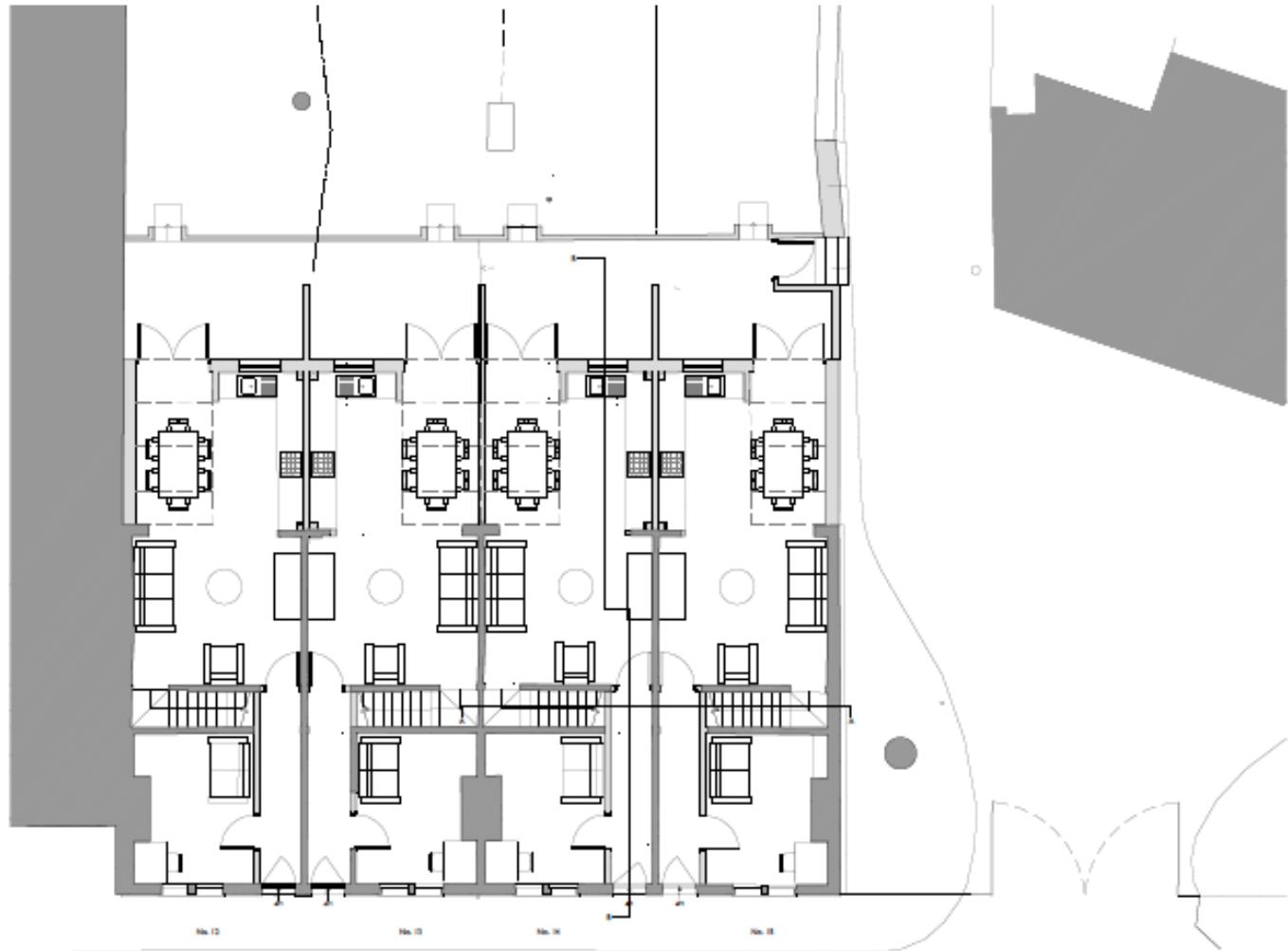

Proposed First Floor Plan

43

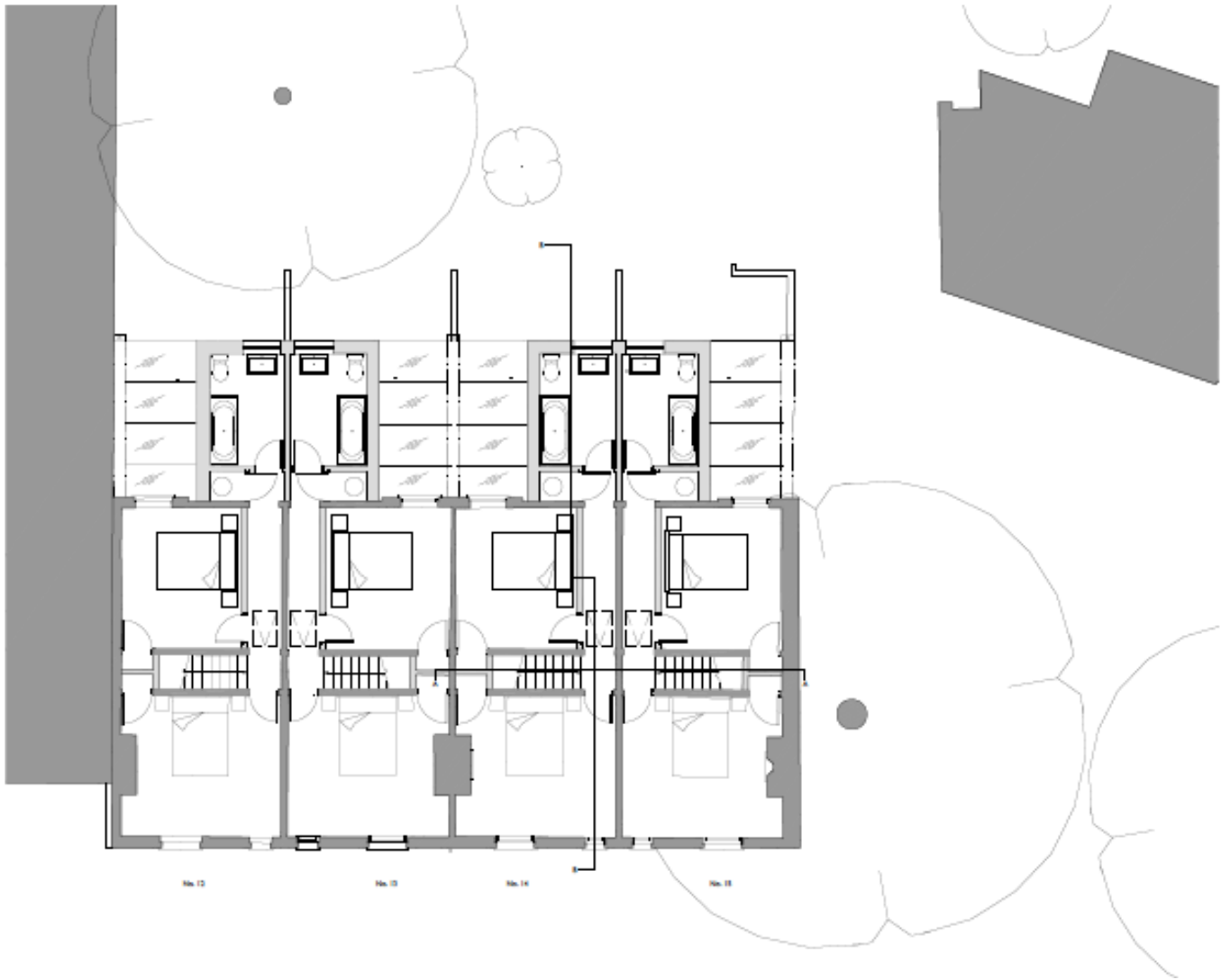

Proposed Front Elevation



Proposed Rear Elevation

45



Proposed Side Elevations

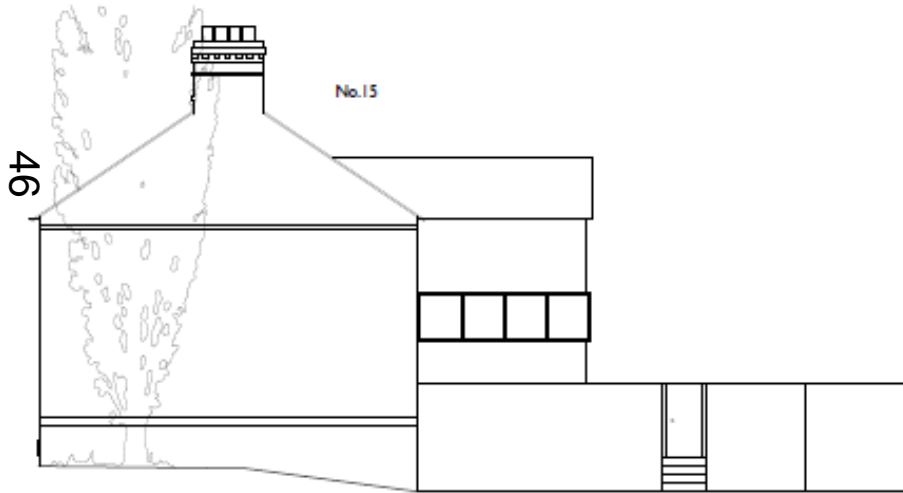

View from St Catherine's House

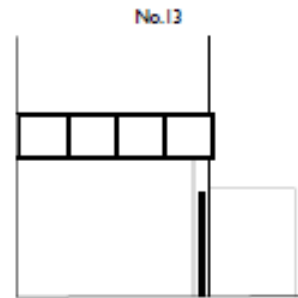

View from Bath Street Mosque